Digitized by the Internet Archive
in 2011 with funding from
E-Yearbook.com

http://www.archive.org/details/ocitian1947ohio

LN

GEN

3 1833 01215 4958

1947

GENEALOGY
977.102
OH3OC
1947

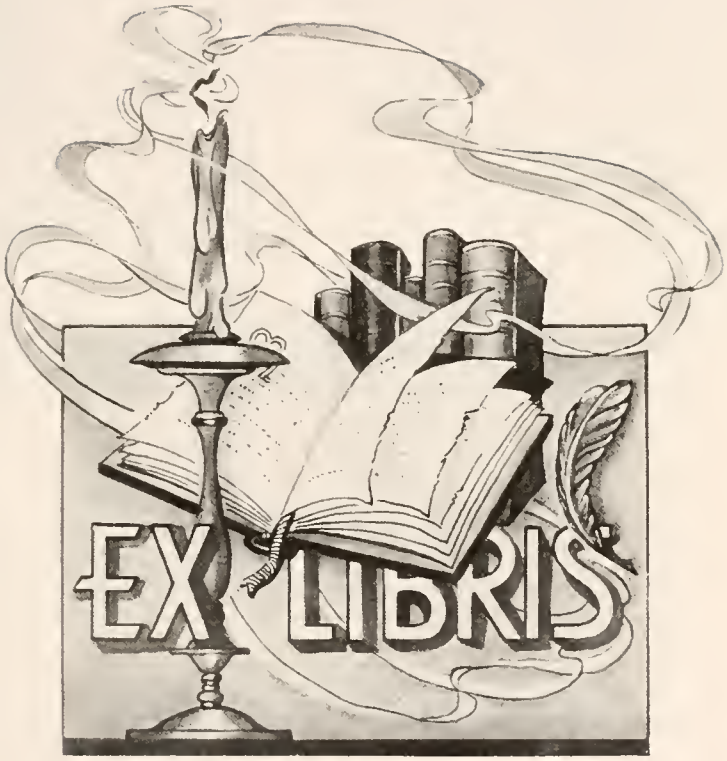
EX LIBRIS

Foreward

In this, our O'Citian, we Seniors of 1947 wish to give our readers a glimpse into our school life, that they may see the daily opportunities we are receiving, preparing us for our life in the future.

To those who have gone before may it recall happy memories, and to those who follow, may it inspire to deeper thinking.

Mr. Robert G. Brand

Dedication

This year we Seniors are dedicating our annual to a man whom we think is especially worthy of this honor. Mr. Brand began his duties in September, 1945, and served as our local Superintendent for one year and a half, during which time he contributed much to the betterment of our school.

On the death of Mr. Morrison in November, 1946, Mr. Brand was selected to become County Superintendent of Schools. Though we were sorry to see him leave our school, we are glad that he has been promoted to this position in which more people may benefit from his abilities.

Mr. M. Jerome Morrison

In Memorium

The value of a child's education greatly depends upon the school supervisors. Through his expert mangement of the county school affairs, Mr. Morrison became recognized as one in whom a parent could have confidence that his child would be offered the best education.

We will always remember Mr. Morrison for his many accomplishments during the time he served as County Superintendent of Schools.

ADMINISTRATION

Supt. Howard Horney

B. S. in Education: M. A.

Univ. of Illinois-Ohio State Univ.

Biology Science

Melvin West

B. P. S. M.

Mount Union College; 1939

Vocal & Instrumental

Wayne Fleck

B. S. Miami University

2nd. Sem.- Physics

Plane Geometry Algebra I&II

Mrs. Detter

B. S. C.- Ohio State Univ.

Commercial

Robert Brand - Mathematics

B. S. Heidelberg Univ.

M. A. Ohio State Univ.

Mrs. Johnson

B. S. in Education

Ohio State Univ.

Languages

Henry Prior

B. S. in Agriculture

Ohio State Univ.

Voc. Agriculture

Miss Dull

B.A. & B.S.C. in Home Ec.

Ohio State Univ. -Col.A.T.M.

Home Economics

David Cress

B. S. in Education

Ohio Nothern Univ.

Social Science Speech

Miss Hanode

A. B. of Col. Normal School

Grade 7

Lester Faurot

Elem. Life Certificate

Bowling Green Univ.

Grade 8

Delbert Taylor

B. S. in Education

Ohio Univ.

Grade 6

Mrs. Emerick

Elem. Teaching Diploma

Bowling Green Univ.

Grade 5

Mrs. Bowen

Elem. Degree

Bowling Green Univ.

Grade 4

Mrs. Putman

Elem. Degree

Bowling Green Univ.

Grade 3

Mrs. Smelley

Elem. Degree

Bowling Green Univ.

Grade 2

Miss Profit

B. S. in Elem. Education

Bowling Green Univ.

Grade 1

CO WORKERS

rs. Don R.ic..ard

..ool Secretary

iss .ecie Dilinger

Librarian

.. .aford

Jan tor

rs. Lester .a.rot

Cooks

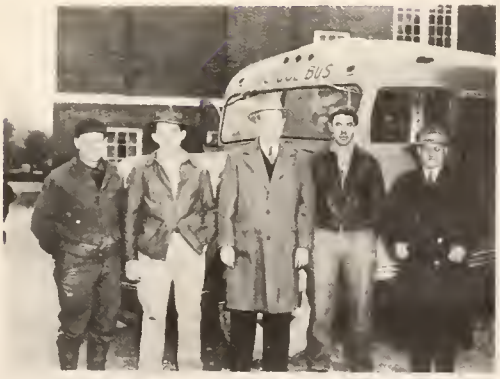

.o .. ..., ..., ..., ..., ...,

Dillon Miller, and Delbert Ta lor.

Bus Drivers

SENIORS

Jeanette Agler

G. A. 1-2-3-4
G. A. Pres. 4
G. A. A. 1-2-3-4
Annual Staff 4
Girl's Glee Club 1-2-3
Glee Club Pres. 4
Class Historian 2-3
A cappella 1-2-3-4
Elimination Test 3
Class Play 4
Senior Scholarship Test
Operetta 1
Newspaper Staff 4

Lynn Brown

Basketball 1-2-3-4
Baseball 1-2-4
Hi-Y 1-2-3
Boy's Glee Club 1-2-3-4
A cappella 1-2-3-4
B. A. A. 1-2-3
Pres. of Class 2-3-4
Annual Staff 4
Pen Point Staff 2-3
Elimination Tests 1-2-3-4
Band 1-2-3-4
Class Plays 3-4
Senior Scholarship Test

June Agler

Band 1-2-3
A cappella 1-2-3
Girl's Glee Club 1-2-3
Elimination Tests 1-2
Class Plays 3-4
Operetta 1
G. A. 1-2-3-4
G. R. Treasurer 3
G. A. A. 1-2-3-4
Annual Staff 4
Artist of Pen Point Cover
4-H 1-2

Bob Ellinger

Hi-Y 1-2-3
Baseball 3-4
A cappella 1-2-3-4
Boy's Glee Club 1-2-3-4
Class Play 3
B. A. A. 1-2-3
Class President 1
Annual Staff 4

Geneveve Bigham

Operetta 1
G. R. 1-2
G. A. A. 1-2-3
A cappella 1-2
4-H Club 3
Girl's Glee Club 1-2
Class Play 4
Annual Staff 4

Arnold Emerick

Baseball 1-2-3-4
Hi-Y 1-2-3
Stage Manager 3-4
Boy's Glee Club 1-2-3
A cappella 1-2-3-4
B. A. A. 1-2-3
Ass't. Mgr. Basketball 3
Annual Staff 4

Jane Brown

G. R. 1-2-3-4
Class Treas. 2
Class Reporter 3-4
Annual Staff 4
Pen Point Staff 3
Class Play 3-4
G. A. A. 1-2
Girls Glee Club 4
Mixed Chorus 4

Robert Foust

Enrolled in 1946 Ruviland
Boys Glee Club 1-2-3-4
A Cappela 1-2-3-4
Basketball 1-2
Baseball 1-2
Treas. of class 1-3-4
Treas. of F. F. A. 3-4
Annual Staff 4
Scholarship tests 1-2-4
District tests 3
Class Play 3-4
Basketball Manager 4
Librarian 1-2-3-4
Vo. Ag. test 4

Miriam Saline

G. R. 1-2-3-4
Operetta 1
G. A. A. 1-2-3-4
G. R. Sec. 3
G. R. V. President 4
News Reporter 2
Annual Staff 4
Girls Glee Club 1-2-3-4
A Cappela 1-2-3-4

Donald George

Operetta 1
Boys Glee Club 1-2-3-4
A Cappela 1-2-3-4
Baseball 2
Basketball 2-3-4
F. F. A. 1-4
Hi-Y 1-2-3
Class Play 4
Annual Staff 4
B. A. A. 2-3

Betty Pickert

G. A. A. 1-2-3-4
G. A. 1-2-3-4
Band 1-2-3-4
Class Play 3-4
B. A. A. test 4
Girls Glee Club 1-2-3-4
Mixed Chorus 1-2-3-4
Elimination tests 2-3
Annual Staff 4
Senior Schol Ship Test

Jack High

Baseball 3-4
Hi-Y 2-3-4
A Cappela 2-3
Annual Staff 4
Boys Glee Club 2-3
Operetta 2
Class Play 3-4

Helaine Foley

G. A. A. 1-2-3-4
G. A. 1-2-3-4
A cappella 1-2-3-4
Glee Club 1-2-3-4
Band 1-2-3-4
Class Plays 3-4
Elimination Test 2
School Pianist 1-4
Band Pres. 4
Vice Pres. Glee Club 4
Prince of Peace 3
Soprano Solo Aud. 4
Cincinnati Odeon Aud. 4

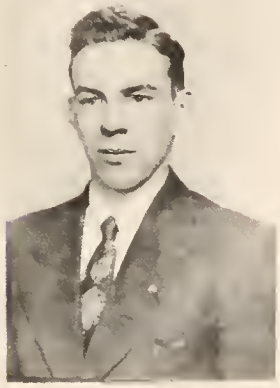

Raymond Hoverman

Basketball Mgr. 2-3-4
Baseball Mgr. 2-3-4
Hi-Y 1-2-3
A cappella 1-2-3-4
Boy's Glee Club 1-2-3-4
4-H Club 1-2-3-4
4-H Advisor 2-3-4
F. F. A. 4
Class Plays 3-4
Elimination Tests 1-2-4
Class Vice Pres. 4
Pepsi Cola Test 4
Voc. Ag. Test 4

Anna Handwerk

Operetta 1
Girl's Glee Club 1-2-3-4
A cappella 1-2-3-4
G. A. A. 1-2-3
Annual Staff 4

Charles Points

B. A. A. 1-2-3
Basketball 1-2-3-4
Baseball 1-2-3-4
A cappella 1-2-3
Band 1-2-3
Boy's Glee Club 1-2-3
Operetta 1
Pen Point Staff 3
Newspaper Staff 4
Class Plays 3-4
Hi-Y 1-2-3
Librarian 3
Annual Staff 4

Juanita Kohn

Operetta 1
G. A. 1-2-3-4
G. A. A. 1-2-3-4
Cheerleader 2-3-4
Girls Glee Club 1-2-3-4
Band 1-2
Class Plays 3-4
Class Historian 4
A cappella 1-2-3-4
Newspaper Staff 4
Annual Queen 4
Annual Staff 4

Richard Spenny

Band 1-2-3-4
Hi-Y 1-2-3
A cappella 1-2-3-4
Boy's Glee Club 1-2-3-4
Class Play 4
Senior Scholarship Test
Annual Staff 4

Joanne Marbaugh

Class Secretary 3
Girl's Glee Club 1-2-3-4
A cappella 1-2-3-4
Operetta 1
Librarian 4
Newspaper Editor 4
Pepsi Cola Test 4
D. A. R. Test 4
Senior Scholarship Test
Elimination Tests 1-2-3-4
G. R. 1-2-3-4
G. A. A. 1-2
Class Play 3
Annual Staff 4

Donald Sutton

Annual Editor
Hi-Y 1-2-3
Hi-Y Pres. 3
Operetta 1
Class Plays 3-4
Baseball 1-2-4
F. F. A. 3-4
F. F. A. Pres. 4
Sports Editor 1-2-4
A cappella 1-2-3-4
Boy's Glee Club 1-2-3-4
4-H Club 1-2-3-4
Elimination Tests 2-3-4
Class Vice Pres. 2-3

Margery Putman

Band 1-2-3
G. R. 1-2-3
Girl's Glee Club 1-2-3-4
A cappella 1-2-3-4
Operetta 1
G. A. A. 1-2-3
Annual Staff 4

Mary Jane Sidle

Sec. and Treas. 1
Secretary 4
Girl's Glee Club 1-2-3
A cappella 1-2-3
Cheerleader 3-4
Operetta 1
Class Plays 3-4
G. A. A. 1-2
G. R. 1-2-3-4
Annual Staff 4

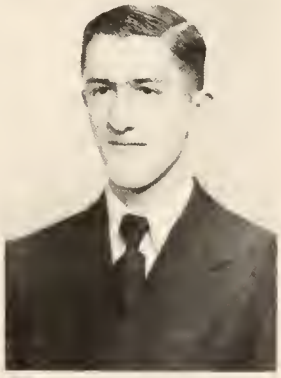

Edwin Wittung

A cappella 1-2-3-4
Boy's Glee Club 1-2-3-4
Operetta 1
Class Play 3
F. F. A. 3-4
Annual Staff 4

Thelma Wiseman

G. R. 1-2-3-4
A cappella 1-2-3-4
G. A. A. 1-2-3-4
Operetta 1
Property Manager 4
Annual Staff 4

CLASS HISTORY

As Freshman our class started its school year with 30 members. Wanting to build our foundation strong, we chose Miss Carpenter as our Sponsor and as Officers: President, Leo Ellinger; Vice-President, Lynn Brown; Secretary and Treasurer, Mary Jane Sidle; and News Reporter, June Agler. For the Penny Carnival we chose as candidates for king and queen, Donald George and Jane Ann Brown. One of the outstanding events of the year was a skating party at the Y. W. C. A., which we all thoroughly enjoyed.

At the outset of our Sophomore year, we had a grand total of 25 members. Hoping to gain height, we chose as our Sponsor, Miss Hill. For our class officers we chose as President, Lynn Brown; Vice-President, Donald Sutton; Secretary, Joanne Marbaugh; Treasurer, Jane Ann Brown; News Reporter, Miriam Exline; and Class Historian, Jeanette Agler. During the year a new member, Betty Fickert of Rockford was added to our class. One of the events of the year was a skating party at the Y. W. C. A. On Friday, April 20th, we sponsered a reading, "Rip Van Winkle" by Mr. Leroy Jones. Our candidates for king and queen of the Penny Carnival were Helaine Foley and Leo Ellinger. As the school year was drawing to a close, we thought it was time to choose our class colors and flower and for these we chose wine and gold and the talisman rose, respectively.

The newest use of remote control was put into effect at the beginning of our Junior year, for Uncle Sam needed our sponsor, Mr. David Cress, just a little longer. So with the assistance of Mr. H. W. Horney, we put on an all-star performance of "Everybody's Crazy". The seniors were very kind in letting us assist with the concessions at the county basketball tournament and share the proceeds. Our class officers for the year were: Lynn Brown, President; Donald Sutton, Vice-President; Joanne Marbaugh, Secretary; Robert Foust, Treasurer; Jane Ann Brown, News Reporter; Raymond Hoverman, Business Manager; and Jeanette Agler, Class Historian. As candidates for king and queen of the Penny Carnival we selected Helaine Foley and Donald Sutton. The main event of our Junior year was the Junior-Senior prom, held at the high school on May 10th.

Returning to the good old school building in September 1946, we found ourselves Seniors. So as to reach the crest of our journey, we chose Mr. David Cress as our leader and also chose as class officers: President, Lynn Brown; Vice-President, Raymond Hoverman; Treasurer, Bob Foust; Secretary, Mary Jane Sidle; News Reporter, Jane Ann Brown; Class Historian, Juanita Kohn; and Annual Editor, Donald Sutton.

During December and January, we supervised annual sales. Our candidate for annual queen was Juanita Kohn. It was about this same time that we chose our Class Motto: The way is difficult, but the reward is great.

On May 2, we gave our Senior Class Play, "Who Wouldn't Be Crazy". Just a week before graduation, we enjoyed an evening of entertainment at the Junior-Senior Reception. Baccalaureate and Commencement were held on May 25th and 27th, respectively, thus ending the events of our four happy high school years.

THE LAST WILL and TESTAMENT, OF THE CLASS OF "47"

We, the Senior Class of 1947, the most worthy and honorable students to ever graduate from the Ohio City-Liberty High School, realizing that our happy days will soon be in the past; and that we will soon be leaving these historical halls forever, hereby, wish to bequeath the remains of our so deserved and hard earned possessions. The shares are listed as follows:

1st we hereby bequeath our astonishing ability to get along with our much beloved sponser, Mr. Cress.

2nd to all the teachers and superintendent, we can leave only a dream, sad but yet so sweet, filled with lingering memories, and those dear innocent little mistakes that everyone makes in life. Of course we wish to thank them for their advice and guidance. We know that they will be in deep sorrow after their great loss.

3rd to the Juniors we leave our spacious home room.

4th and to the whole school our intelligence for knowing how to keep from being pulled in to our home room while the gestapo of the upper reaches is on patrol duty.

Since the Senior Class is so thoughtful, loving and generous, each member has an individual possession which they will leave with someone near and dear to them. And we know that they will always refer to us with reverence in their hearts.

I, Jeanette Agler, hereby will my smile to Mary Mottinger, but wish to keep my devoted love for the Ex-Marines.

I, June Agler, hereby will my slightly used sweat shirt to Dorothy Mottinger if she will promise not to stretch it, but wish to keep Lewie for myself.

I, Geneveve Bigham, hereby will my becoming walk to Elizabeth Croy. And a ruffle from my red shorts to Marie Medaugh.

I, Lynn Brown, hereby will my height to Max Prichard, and my basketball shoes to anyone who can fill them.

I, Jane Ann Brown, hereby will my loose fitting sailor pants to Vivian Kline. I hope they are not too large.

I, Leo Ellinger, hereby will my polite manners to Edsel Brown, and my ability to be quiet in study hall to J. D. Putman.

I, Arnold Emerick, hereby will my slightly used yellow gym trunks to Whitey Krugh. And I wish to give my great love for history back to Mr. Cress.

I, Miriam Exline, hereby will naturally curly hair to Mary Bolenbaugh and part of my height to Jean Hertel. We hope you will be able to see over the desk next year, Jean.

I, Betty Fickert, hereby will my ability to get along with the teachers to anyone who needs it, and my red hair to Marlene Meeker.

I, Bob Foust, hereby will my ability to give welcome speeches to Ned Smalley, providing Leroy Carmean helps him, and my nickname "Frosty" to anyone cool enough to handle it.

I, Donald George, hereby will my ability to play basketball to Leroy Carmean.

I, Anna Handwerk, hereby will my shortness to Doris Neate and wish to keep all my love for the Southwest end of town.

I, Jack High, hereby will my ability to get hit in baseball to anyone that can stand the punishment.

I, Raymond Hoverman, hereby will my turn in Study Hall library to Charles Johnson and task of being Senior chauffeur to anyone who can afford it.

I, Juanita Kohn, hereby will my cheerleading ability to Lois Custer but want to keep all restrictions on the cream colored "41" Plymouth.

I, Joanne Marbaugh, hereby will my slight figure to Vivian Kline, and my second year French book to Dayne Blush.

I, Charlie Points, will my basketball ability to Jim Carr and my ford to anyone who can buy the gas for it and run it to Landeck for me.

I, Marjorie Putman, will my Home Economics ability to Betty Lou German but wish to keep my love for Clarence.

I, Dick Spenny, hereby will my ability to say the right things at the wrong time to Dayne Blush and my excess weight to Jim Carr.

I, Mary Jane Sidle, hereby will my slightly used cheerleader skirt to Betty Mottinger. Here's hoping it fits.

I, Donald Sutton, hereby will my locker which is between Mary Jane Sidle's and Thelma Mae Wiseman's lockers to anybody who likes to have boys banging around all the time. And especially one close locker No. 40. And I will my nicknames Berthie and Archie back to my mother and father respectively.

I, Thelma Mae Wiseman, hereby will Bob Roehm my litte lost lamb--Providing he can find it.

I, Edwin Wittung, hereby will my good behavior to Max Prichard to be more quiet in music class.

I, Helaine Foley, hereby will that extra man and marriage license to anyone who wants it since I have planned my career as an "old maid". I wonder if Phyllis Faurot will change her mind?

Signed before me this 23rd day of May in the year of our Lord nineteen hundred forty-seven.

Witnesses:

Donald Sutton
Robert Foust
Jeanette Agler
Arnold Emerick

For the Class of "47"
Joanne Marbaugh

JUNIORS

11

ROW 1: Anna Lou Switzer, Janice Ragon, Betty Germann, Darlene Eibling, Sally Detterer, Sylvia Hoghe, Jean Hertel.
ROW 2: Lloyd Balliet, Marie Medaugh, Marilyn Switzer, Bob Roehm, Leroy Carmean, Charles Johnson, Charles Mottinger, Harold Adams, Doris Neate, Rita Belle Stahl, Mrs. Detterer-Sponsor.
ROW 3: Mary Ellen Krugh, Dorothy Mottinger, Ned Smalley, Rex Krugh, Raymond Prior, Bob Galloway, Lloyd Prichard, Delilah Andrews, Helen McDorman.

CLASS HISTORY

Do you remember 1944? Well, most of us do, for that was the year when the class of "45" were Freshmen. Miss Slabaugh was the one intrusted with our care, and our first year in high school passed quickly, and we enjoyed going to dances and other activities which we were now permitted to attend. By the end of the school year several had left the class-Kenneth Mercer and Bob Burroughs moved while Miss Slabaugh was struck by cupid's arrow.

In the fall of "45" Mrs. Freker took over the tedious tasks of sponsoring our class, and Janice Ragon was added to our number. We were learning fast the ways of high school life. Our greatest money making project was a box social. Near the end of the school year Phyliss Doan got the urge to embark in matrimony leaving the girls minus a good basketball player.

So we come to 1946. On Sept. 8 at 8:30 A.M. the chimes of dear old O.C.L. resounded through the land calling all little cherubs to rise from their beds and begin another year of school. Despite all opposition, Mrs. Detterer, our sponsor, and Marilyn Switzer, our president, have done a swell job of leading our class. Our Junior Class Play directed by Mr. Feurot was a huge success.

The Juniors had a chapel program Feb. 28 for which Rev. Regon gave us a beautiful sermon in chalk. March 3 we opened Room 1 for dancing; there both Juniors and Seniors might limber up for the Junior-Senior reception on May 16. The prom really climaxed the year and was one which will long be remembered.

It's our sincere hope that next fall as Seniors, we shall be a credit to Ohio City-Liberty High.

Class Historian

Leroy Carmean

SOPHOMORES

FRESHMEN

10

Row 1: Mary Bolenbaugh, Pearl Stutz, Alice Mae Krugh, Barbara Walls, Patty High, Rosemary Sherman, Joanne Sidle, Marlene Meeker.
Row 2: Dallas High, Dayne Blush, Stephen Ellinger, John Sigler, Max Kline, Edsel Brown, Lowell Stemen, Richard Walters, Ardyth Prichard, Mrs. Johnson.
Row 3: Mary Mottinger, Carolyn Agler, Jayne Blush, Coral Taylor, Phyllis Faurot, Genevieve Taylor, Vivian Kline, Margery Carr, Pearl Bolenbaugh, Evelyn Woods.

9

Row 1: Donna Ruth Krugh, Max Prichard, David Doan, Floyd Spitler, Jay Dee Putman, Art McConn, Mary Carr.
Row 2: Mr. West, Patsy Rickard, Virginia Hertel, Shirley Brand, Patty Krugh, Lois Custer, Betty Frye, Marcella Stetler, Bonnie Bigham, Betty Mottinger, Lola Mae Eibling, Phyllis Wallace, Elizabeth Croy.
Row 3: Betty Brunne, Raymond Balliet, Wesley Bigham, Larry Kohn, Maynard George, John Priddy, Glen Roller, Donald Ream, Ralph Schaadt, Donald Pontsler, Robert Eber, Vivian Busch.

8

Row 1: Joanne Rickard, Frederick Wittung, Sharon Meeker, Charles Cramer, Dorothy Jean Rice, Betty Stutz, Opal Taylor, Leland Brown, Clarence Beach.
Row 2: Jack Anderson, Donald Boroff, Vernon Adelblue, Gale Smith, Jimmy Rickard, Richard Points, Bertha Grunden, Mr. Faurot.
Row 3: Glen Bollenbaugh, Richard Busch, Helen Shaw, Retha Hill, Wilma Fickert, Janette Roller, Patty Heyman, Mary Boroff, Jane Ann Stemen.

7

Row 1: Bob Mosier, Donald High, Jim Carr, Rosalyn Clouse, Nellie Gray, Doyle Handwerk, Max Kohn, Charles Doan.
Row 2: Raymond Daniel, David Hymen, Joe Hertel, James Witten, Dick Good, Joyce Ayres, Mary Wittung, Martha Clouse, Dorothy Witten, Gloria Adams, Carl Johnson, Vernon Pontsler.
Row 3: Janet Donnell, Mary Kohn, Sharon Fenton, Charles Tolan, Wally Smith, Marcia Priddy, Melba Agler, Deloyd Rickard, Alice Custer, Miss Madge Kanode.

6

ROW 1: Arthur Snyder, Jack Smalley, Havel Taylor, Ned Schneidt, John Kramer, Bob Good, Charles Clouse, Herbert Pcohn.
ROW 2: Marlene Wallace, June Carr, Rosalind Bigham, Jimmy Clouse, Patty Ann Hunter, Juanita Gruncen, Peggy Worley, Caroline Wueller, Phyllis Witten.
ROW 3: Jimmy Frye, Melvin Pickert, Jerry Cottman, Lois Beach, Thelma Gephart, Joanne Eber, Tom Coil, Dorothy Walters, Refugia Morris, Mr. Taylor, Janet Walls.
ROW 4: Clarence Mottinger, Bobby Brand, Janice Ricketts, Christine Pollak, Wilma McNeal, Lloyd Tolan, Dick Galloway, Billy Santa, Corkey Points.

5

ROW 1: Connie Straw, Patty Brubaker, Allen Stump, Lee Ponsler, Billy Stutz, Bobby Williams, Margaret Fenton, Mary Margaret Adelblue, Belle Bigham.
ROW 2: James Ayers, Deloris Coil, Richard Mottinger, Tommy Ainsworth, Laura Germann, Joe Morris, Rolland Custer, Sally Beach, Junior Brown.
ROW 3: Jackie Tripolet, Bobby Brunni, Janice Morgan, Ilo Woods, Rea Boroff, Bobby Emerick, Jerry White, Mrs. Maude Emerick, Teacher.

4

ROW 1: Dixie Lou Clouse, Janice Gardner, Ronnie Brown, Kaye Roller, Ruby Taylor, John Russell Grichey, John David Slagle, Norman Moore, John Heyman, Jeanenne Galliet, Leona Carr, Jerry Kohn, David Smalley, Marcia Walters.
ROW 2: Mrs. Bowen, Roger Snyder, Charlotte Pollak, Jackie Gray, Ronnie Snyder, Freddie Daniel, Bennie Morris, Donna Adelblue, Kent Jones, James Hoverman, Bobby Spitler, Ann Mottinger, Wanda Kohn.
ROW 3: Larry Stukey, Darrell Brand, Helen Walls, Shirley High, Marcia Ann Krugh, Betty Worley, Marilyn Rickard, Cynthia Ragon, Nancy Spahr, Ronnie Gottman.

3

ROW 1: Pat Horney, Jimmy Adelblue, Shirley Humerickhouse, Marilyn Stuky, Lucy Merkle, Margaret Heyman, Donna Straw, Betty Onishea, Jimmy Dull.
ROW 2: Gregg Gardner, Walter Cramer, Rodney Smith, Billy Boroff, Connie Hoverman, Ronald Putman, Karen Grunni, Delbert McConn, Londa Lou Andrews, John Wayne Adelblue, Walter Grunden, Stanley Ayers.
ROW 3: Mrs. Putman, Peter Witten, James McHugh, Amelia Sims, David Higham, Sharon Turner, John Ainsworth, Tennyson Strawn, Dickie Clouse, Bobby Mueller, Freddie Detter, Absent; Marcia Scheidt, Phil Buschor.

2

ROW 1: Judy Hunter, Kay Thompson, Dickie Jones, Charles Mathew, Barbara Ainsworth, Glenn Pontsler, Karen Brubaker, Marilyn Davis, Linda Cowan, Bobby Joe Stutz, Billy Carr.
ROW 2: Dano Snyder, Jimmy Ash, Janet Williams, Carolyn Heppeard, Betty Jane Lockhart, Kenneth Balliet, Susanne Ross, Donald Chaney, Charlene Grunden, Gene Brown, Harold Chaney, Ronnie Krugh, Lefty Frye, Janet McNeal.
ROW 3: Mrs. Smalley, Ronald Krick, Richard Adelblue, Janice Adelblue, Angus Morris, Ronald Hipsher, Walter Cox, Jan Matthews, Shirley Richard, Nancy Bea Sidle, Marv in Kline, Ned Agler, David Clouse. Abs. Bob Gallaway.

1

ROW 1: Royce High, Tommy Witten, Janis Eller, Phyllis Buer, Jill Krugh, Shirley Snyder, Marilyn Blossom, Charles D. Profit, Rosella Amweg, Darlene Turner.
ROW 2: Julie Brotherwood, Kenneth Thompson, Jimmy Horney, Eli Pina, Linda Mottinger, Kay Ann Kline, Marcile Clouse, Norma Ainsworth, Judy Rowland.
ROW 3: Olen Coil, Roger Heppeard, Ronald Agler, Bobby Kohn, Nancy Tribolet, Betty McHugh, Charles Merkle, Marvin Walls, Harold Dull, Miss Profit.
Absent: Dora Ainsworth, Helen Carr, Barbara Adelblue.

ATHLETICS

ROW 1: David Doan, Bob Galloway, Max Kline, Edsel Brown, Ned Smalley
ROW 2: Raymond Hoverman, Manager, Rex Krugh, Donald George, Lynn Brown, Charles Points, Bob Roehm, Coach Horney

ROW 1: David Doan, Edsel Brown, Bob Galloway, Ned Smalley, Dallas Nish
ROW 2: Bob Foust, Lovell Stamen, Maynard George, Ralph Schaadt, Jay Dee Putman, Dick Walters, Coach Horney
ROW 3: Max Frichard, Art McDonald, Larry Kohn, Leroy Carmean, Lloyd Frichard, Robert Eber, Floyd Spitler

Donald George

Bob [illegible]

Lynn Brown

Charles Points

Ben [illegible]

Max Kline

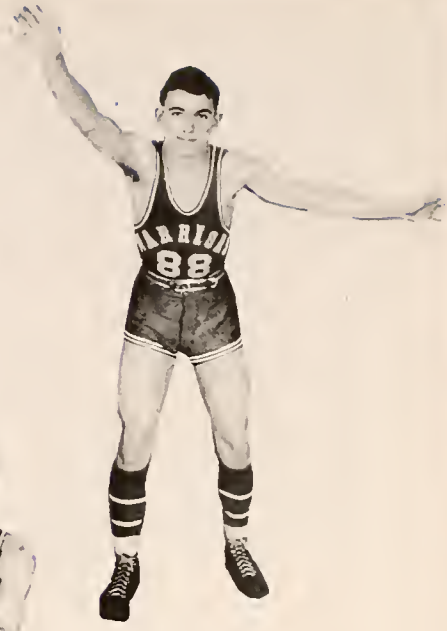

Ned Smalley

Bob Galloway

David Doan

Edsel Brown

ROW 1: Charles Points, Max Kline, Lynn Brown, Jack High, Leo Ellinger, Arnold Emerick.
ROW 2: Manager, Raymond Hoverman; David Doan, Ned Smalley, Edsel Brown, Donald Sutton, Rex Krugh, Jay Putman, Coach, H. W. Horney.

ROW 1: Juanita Kohn, Mary Jane Sidle.

ROW 2: Patty Krugh, Harold Adams.

ACTIVITIES

ANNUAL HONORS

QUEEN

Juanita Kohn (seated)

MAIDS OF HONORS

Pearl Bolenbaugh (left) Nellie Gray (right)

Y TEEN

Row 1: Betty Fickert, Mary Jane Sidle, Juanita Kohn, Delilah Andrews, Phyllis Faurot, Jane Ann Brown, Thelma Wiseman, Patty Krugh, Joanne Sidle, Ardyth Prichard, Mary Mottinger, Rosemary Sherman, Darlene Eibling, Pearl Bolenbaugh, Joanne Marbaugh.
Row 2: Sylvia Hoghe, Mary Ellen Krugh, Rita Stahl, Marlene Meeker, Virginia Hertle, Lois Custer, Betty Brunni, Evelyn Woods, Patty High, Genevive Taylor, Sally Detterer, Helaine Foley, Helen McDorman, Barbara Walls, Carolyn Agler, Lola Mae Eibling, Jean Hertle.
Row 3: Jeanette Agler, Donna Krugh, June Agler, Elizabeth Croy, Shirley Brand, Jayne Blush, Doris Neate, Marilyn Switzer, Miriam Exline, Marie Medaugh, Patsy Rickard, Phyllis Wallace, Vivian Busch, Mrs. Johnson, advisor.

F F A

Row 1: Lloyd Prichard, Raymond Prior, Bob Roehm, Donald Sutton, Bob Foust, Bob Galloway.
Row 2: Wesley Bigham, Donald Ream, Jack Priddy, Edwin Wittung, Raymond Hoverman, Ralph Schaadt, Dallas High.
Row 3: Lowell Stemen, Donald Pontsler, Henry Prior, advisor, Donald George, Maynard George, Art McConn, Robert Eber.

A CAPPELLA

Row 1: Floyd Spitler, Maynard George, John Siegler, Stephen Ellinger, Dallas High, Max Prichard, Dick Welters.
Row 2: Lloyd Balliet, Edwin Wittung, Jack Priddy, Lowell Stemen, Max Kline, Leo Ellinger, Lynn Brown, Don George, Bob Foust, Dick Spenny, Don Sutton, Raymond Hoverman, Edsel Brown.
Row 3: Mr. West, Mary Ellen Krugh, Alice Krugh, Joanne Sidle, Marlene Meeker, Thelma Eiseman, Rosemary Sherman, Donna Krugh, Mary Carr, Pearl Stutz, Jean Hertle, Anna Hanowerk, Sylvia Hoghe, Mary Bolenbaugh Jeanette Agler.
Row 4: Rita Stahl, Jane Brown, Patty Krugh, Ardyth Prichard, Shirley Brand, Elizabeth Croy, Lois Custer, Barbara Walls, Patty High, Betty Brunni, Jayne Blush, Virginia Hertle, Patsy Rickard, Phyllis Wallace, Vivian Busch.
Row 5: Betty Fickert, Juanita Horn, Delilah Andrews, Phyllis Faurot, Anna Lou Switzer, Dorothy Mottinger, Sally Letterer, Genevieve Taylor, Coral Taylor, Majorie Carr, Betty Fry, Evelyn Woods, Marcella Stetler,
Row 6: Joanne Marbaugh, Pearl Bolenbaugh, Darlene Libling, Helen McDorman, Mary Mottinger, Vivian Kline, Betty Germann, Doris Neate, Miriam Exline, Marilyn Switzer, Marie Medaugh, Margery Putman, Bonnie Bigham, Helaine Foley, Betty Mottinger, Carolyn Fuller, Iola Mae Libling, Janice Hagon.

BAND

Row 1: Max Prichard, Shirley Brand, Stephen Ellinger, Jimmy Rickard, Barabara Walls.
Row 2: Mary Ellen Krugh, Alice Mae Krugh, Jeanette Roller, Betty Fickert, Dick Spenny, Dorothy Jean Rice, Joan Sidle, Anna Lou Switzer, Rita Stahl, Virgina Hertel, Janet Darnell, Helaine Foley, Rosemary Sherman, Mr. West, Instructer.
Row 3: Dorthy Mottinger, Betty Brunni, Ralph Schaadt, Lynn Brown, Ardyth Prichard, Delilah Andrews, Patty High, Genevieve Taylor.

GIRLS' GLEE CLUB

Row 1: Mary Ellen Krugh, Alice Mae Krugh, Joanne Sidle, Marlene Meeker, Thelma Wiseman, Rosemary Sherman, Donna Krugh, Mary Carr, Pearl Stutz, Jean Hertel, Anna Handwerk, Sylvia Hoghe, Mary Bolenbaugh, Jeannette Agler, Mr. West, Instructor.
Row 2: Rita Stahl, Jane Brown, Patty Krugh, Ardyth Prichard, Shirley Brand, Elizabeth Croy, Lois Custer, Barbara Walls, Patty High, Betty Brunni, Jane Blush, Virginia Hertel, Patsy Rickard, Phyllis Wallace, Vivian Busch.
Row 3: Betty Fickert, Juanita Kohn, Delelah Andrews, Phyllis Faurot, Anna Lou Switzer, Dorothy Mottinger, Sally Detterer, Geneveve Taylor, Coral Taylor Marjorie Carr, Betty Frye, Evelyn Woods, Marcella Stetler.
Row 4: Joanne Marbaugh, Pearl Bolenbaugh, Darlene Eibling, Helen McDorman, Mary Mottinger, Vivian Kline, Betty Germann, Doris Neate, Miriam Exline, Marilyn Switzer, Marie Medaugh, Margery Putman, Bonnie Bigham, Helaine Foley, Betty Mottinger, Carolyn Agler, Lola Mae Eibling, Janice Ragon.

BOYS' GLEE CLUB

Row 1: Edsel Brown, Richard Walters, Dallas High, Max Prichard, Floyd Spitler, Steve Ellinger
Row 2: Mr. West, Instructor, Max Kline, John Sigler, Lowell Steman, John Priddy, Lloyd Balliet, Maynard George, Edwin Wittung
Row 3: Dick Spenny, Bob Foust, Raymond Hoverman, Donald George, Lynn Brown, Leo Ellinger, Donald Sutton.

THE JUNIOR CLASS

presents

PROFESSOR, HOW COULD YOU

A Farce in Three Acts

by

Anna Coulter Martena

Nov. 6, 1946 8:15 P. M.

School Auditorium

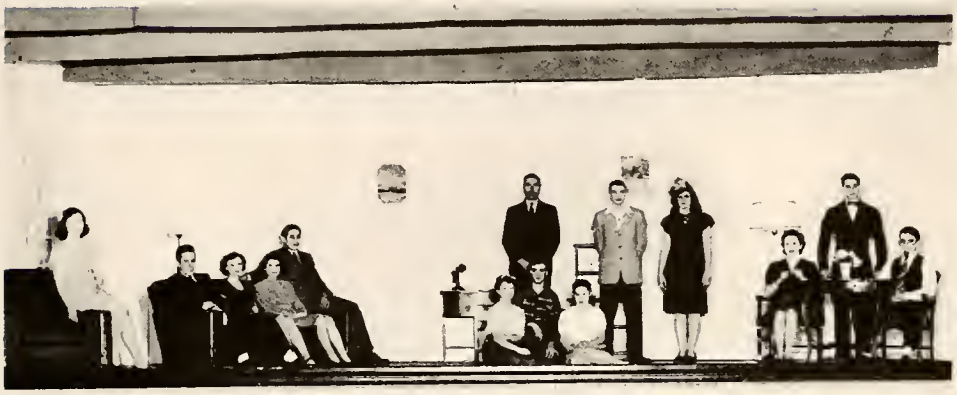

Keats Perry.....a young professor.....Harold Adams

Vicky Randolph.....the bane of his life.....Mary Ellen Krugh

Grandma Perry.....an obliging soul.....Sally Datter

Grandpa Perry.....an innocent bystander.....Ned Smalley

John Appleby.....a helpful friend.....Raymond Prior

Priscilla Morley.....a sweet young thing.....Rita Belle Stahl

Tootsie Bean.....a plump spinster.....Marie Medaugh

Butcher Boy Bean.....her big brother.....Bob Roehm

Valerie Whitman.....a southern charmer.....Dorothy Mottinger

Boggins.....the sporting butler.....Bob Galloway

Three Young Children...extras who do not speak...Lloyd Prichard,

Jean Hertel & Sylvia Hoghe

JUNIOR HIGH

Row 1: Bobby Mosier, Max Kohn, Charles Doan, Jimmy Carr, Doyle Handwerk.
Row 2: Charles Cramer, Deloyd Richard, Don Boroff, Richard Points, Clarence Beach, Carl Johnson, Mr. Faurot, Coach.

JUNIOR BAND

Row 1: Jimmy Frye, Bob Emerick, Charles Clouse, Jackie Tribolet,
Row 2: Bob Brand, Charles Cramer, Dick Points, Jerry White, Bob Brunni, John Cramer, Dorothy Witten, Joanne Rickard.
Row 3: Connie Straw, Ned Schiedt, Phyllis Wallace, Patty Eber, Dayne Blush, Bill Santa, Helen Shaw, Mary Ellen Kohn, Lois Custer, Marlene Wallace, Patty Hunter, Jack Smalley, Loma Agler, Raymond Daniels, Mr. West, Instructor, Nellie Gray.

The "Annual Happy
What's New?
Jim's wife
Spectators
Yes Sir, the winners!
Chums
Pals
Come and
"Mom"
Chief
"funny" time
What's up, Doc?
Sabotage?
Follow the leader
Hit that line!
This Younger Generation

1946-47 SCHOOL CALENDAR

September:
9-First day of school-sent us home at noon; couldn't stand us.
11-F. F. A. meeting
20-O. C. L. played baseball at Willshire.
23-First Y-Teen meeting; theme chosen-"Model Teen"
25-Hi-Y meeting
27-Senior class party-lots of fun. O. C. L. played at Hoaglin Jackson.

October:
4-O. C. L. played baseball at Union.
7-Y-Teen initiation of freshmen girls.
8-Hi-Y meeting
11-Sophomore party-York played at O. C. L.

November:
4-Armistice day program at Y-Teen meeting.
6-Junior class play-"Professor, How could you?"
11-No school-Hurray!!
28-Vacation for Thanksgiving
29-Vacation for Thanksgiving

December:
2-Y-Teen meeting
10-F. F. A. party
16-Y-Teen Christmas party
18-Children's Christmas program
20-Vacation begins-Yippee!!!

January:
3-All county senior dance at O. C. L.
6-School begins again-Ah, shucks!!
15-F. F. A. game vs. Van Wert here.
20-Y-Teen meeting
24-Semester exams-Pretty tough!!
25-Semester exams-First semester enda

February:
5-D. A. R. test
14-Erie Railroad picture show
20-Intelligence test
21-History department assembly

March:
5-F. F. A. meeting
8-Senior Scholarship test
21-F. F. A. banquet

April:
2-F. F. A. meeting
4-Good Friday-No school
26-Music audition at Bluffton

May:
2-Senior class play
9-County band festival
16-Junior and senior reception-More fun!!
23-Senior farewell assembly-Last day of school for seniors.
25-Baccalaureate
27-Commencement
31-School closes for the year-Yeah, man!!!!

ADVERTISING

COMPLIMENTS

of

HOLLAND PIONEER MILLS, INC.

Ohio City, Ohio

COMPLIMENTS of

CLOVER FARM STORE

ALICE RICE, PROPRIETOR

COMPLIMENTS OF

BUD'S PLACE

RESTAURANT and SODA GRILL

D. A. HIGH
UNION STOCK YARDS

Ohio City and Willshire, Ohio

A Good Place to Sell **We Try To Please**

Phones: Ohio City - 50 Willshire - 95

BAGLEY'S COAL COMPANY
BAGLEY'S BUILDERS AND SUPPLY

"THE COAL THAT SATISFIES"

Will-Burt Stokers Iron-Firemen Oil Burners Sun Beam Furnaces

GENERAL CONTRACTING

"WE BUILD TODAY FOR TOMORROW"

Lumber Paint Roofing Builders Supplies

PLUMBING OF ALL KINDS BATHROOM FIXTURES

ELECTRICAL APPLIANCES

RADIOS REFRIGERATORS STOVES WASHERS

IRONS TOASTERS

PHONES 3033-2832 VAN WERT, OHIO

BOOK'S
SERVICE STATION
Pop, candy, and cigars,
Gas, Oil, and Access.

OHIO CITY

"BE SURE WITH PURE"

W.G.BOOK — MGR.

K.& P.
Self Service
GROCERY and MEAT MARKET

courteous treatment
PROMPT SERVICE

OHIO CITY OHIO

COMPLIMENTS of
City Garage

OHIO CITY, OHIO

Compliments of
BLOSSOM
ELECTRICAL APPLIANCE
OHIO CITY OHIO

DEALER IN
HOUSEHOLD APPLIANCES
and
ELECTRICAL SUPPLIES

ROLLINS' RESTAURANT

Ohio City

Ohio

Compliments of

OHIO CITY LIVESTOCK EXCHANGE

Glen Krugh and Harold Kline, Managers

Highest Daily Market for All Kinds of Livestock. Give Us a Trial on Your Next Load of Hogs, Cattle, Lambs, or Calves

Highest Cash Price on Wool

Phone 141 Ohio City, Ohio

SHEEHAN MOTOR SALES

dealer in

HUDSON AUTOMOBILES

and

GRAMM FARM WAGONS

Compliments of

the

Olympic Bowling Alley

Central at Walnut Street

Van Wert, Ohio

Unterbrink Bros. Managers

Best of Wishes

OHIO CITY HDWE

H. J. Ash, Mgr.

Ohio City, Ohio

CONGRATULATIONS and

BEST WISHES

For Your Future Success

BEACH'S GROCERY

Geo. L. Moore Insurance Agency

Real Estate

and Insurance

Phone #8 Ohio City Ohio

COMPLIMENTS

of

THE CROYS

CONGRATULATIONS
to
The Class of 1947
and Best Wishes for their
continued success

THE AGLER STUDIO
BLAKE AND GRAVEN

VAN WERT, OHIO

CAMPBELL
HARDWARE CO.

106 East Main Street,
VAN WERT, OHIO

Compliments of
Thomas Jewelry
Co.
114 South Washington
VAN WERT, OHIO

PHONE 3302

WILLIMAN &
SONS

YOUR
FOOD
MARKET

Central and Market St.
VAN WERT, OHIO

Country Style - Home
Smoked Hams, Bacon
Sausage

Compliments of

TOMCZAK'S FLOWERS

"We Grow Our Own Flowers"

40,000 sq. ft. under glass

Phone Greenhouse-2330

Phone Store-2868

Van Wert, Ohio

WORTMAN BROS. CO.

dealers in

Power Farming Equipment

and

Stran Steel Buildings

N. Market Street - Van Wert, Ohio

Compliments of

COMMUNITY OIL and GAS CO.

"Our Prices Attract; Our Quality Satisfies"

North Market Street — Van Wert, Ohio

OHIO CITY FEED COMPANY

Grain, Feed, Coal, Mixing, Custom Grinding

Phone 101

Ohio City, Ohio

COMPLIMENTS of
Your Druggist
Joseph. A. Pollak

COMPLIMENTS
of
SPITLER
SHOE REPAIR

OHIO CITY
LOCKER SERVICE
Your individual, protected, locker service. Rendering processing, custom slaughter, livestock
O. A. KRUGH prop.
TELEPHONE 151 OHIO CITY, O.

GAMBLES
STUDIO
OHIO CITY, O.
with compliments

COMPLIMENTS
HIGHS BILLARD
PARLOR

B. R. WISE
Drygoods • Shoes • Notions •
• • Suits to your measure •
Staple and fancy Groceries
PHONE 40 — OHIO CITY, O.

BECKIES
TAVERN
with compliments

COMPLIMENTS
HARRY HAVER

COMPLIMENTS & BEST WISHES
of
GARDNER
LUMBER CO.
OHIO CITY. O.
PHONE 1

SOHIO
SERVICE STATION
D.M.BRUBAKER
RT. 118. OHIO CITY
• PHONE 156 •

HOFFMAN BROS.
GARAGE
with compliments
OHIO CITY —— OHIO

ROWLANDS
BARBER SHOP
TONIC — SHAMPOO
"It pays to
look well".
OHIO CITY ..... OHIO

compliments of
CAREY E. KRUGH
Poultry .. .. eggs
PHONES ——— OFFICE 90
—RESIDENCE 159—

COMPLIMENTS OF
Mosiers Welding
& Repair Shop
OHIO
CITY,
OHIO

BROWNS
BARBER SHOP
compliments
OHIO CITY, —— OHIO.

COMPLIMENTS
OF A
FRIEND

You
are always welcome at
ROBINSONS
Barber Shop
OHIO CITY, O.

Compliments of
D.M.BRUBAKER
& SONS
OHIO CITY, O. — PHONE 156

compliments of
Dr. E.B. LEDYARD
VETERINARIAN
OHIO CITY, O. PHONE 136

compliments of
ILO MAE
BEAUTY SHOPPE
OHIO CITY
PHONE 12

MUMMAS
SERVICE STATION
• GAS •GROCERIES
• TIRES • CANDY
RT. 118 OHIO CITY, O.

BEST WISHES to
CLASS of 1947
HENRY C. PRIOR
INSURANCE AGENCY
LIFE · · · · AUTOMOBILE
VAN WERT, OHIO
PHONE 20111

RAABE AUTO CO.
FORD CARS & TRUCKS
Sales and repair work
Van Wert, Ohio

compliments of
THE PRESSERETTE
VAN WERT, O.

LARRY MATTHYS

HINES AND SONS
REXAL DRUG STORE

Van Wert Ohio

Compliments of

LADD'S JEWELRY SHOP

East Main St. Van Wert, Ohio

DULL LUMBER and COAL CO.

Lumber - Coal - Builders Supplies

North End of Shannon Street

Phone 2914 Van Wert, Ohio

Compliments of

C.R. CASE TRACTOR SALES
FERGUSON TRACTORS and IMPLIMENTS

116 South Walnut St. Phone 2462

Van Wert, Ohio

R.E. MILLER and SONS
JOHN DEERE IMPLIMENTS

Van Wert - Spencerville - Delphos

McCOY'S FLOWER SHOP

Beautiful Corsages

Compliments of

BALYEAT THE CLOTHIER

GUNSETT HARDWARE CO.

Van Wert, Ohio

PRESCRIPTIONS
HUNTER'S DRUG STORE
112 West Main Street
Phone 3254 Van Wert, Ohio
Farm and Home Remedies

Compliments of
JERROLD'S DRESS SHOP
AND MEN'S STORE
103 West Main St. Van Wert, Ohio

POLLOCK
RADIO AND FURNITURE CO.
Van Wert, Ohio

THE "PENGUIN" LUNCHEONETTE
Sandwiches—Steaks—Ice Cream
Clean-Wholesome—Modern
Van Wert Ohio

Compliments of
RAWLS INC.
GOODYEAR DIST.
Van Wert Ohio

Compliments of
CIRCLE GRILL
Van Wert
Intersection Federal Routes 30-127-224

Compliments of
VAN WERT
BOOTERY

Congratulations to
The Class of "47"
JACK AND JILL KIDDIE SHOP
Verneta N. Griswold
107 East Main Van Wert, Ohio

Compliments of

DOWN TOWN DRUG CO.

(Next to Penney's)
"We Sell For Less"
Van Wert, Ohio

Compliments of

HOPKINS' RESTAURANT

121 N. Market St. Van Wert, Ohio

Compliments of

KIGGINS CAMERA SUPPLY

137 E. Main Van Wert, Ohio

Compliments of

J.C. PENNEY COMPANY, INC.

RUSSELL DIBERT and SON

Sales and Service
of

Minneapolis – Moline
Farm Machinery and Tractors

A. D. Baker Impact
Feed Mills and Mixers

Ohio City Ohio

SENIOR CLASS of "47"

SENIORS of 1947

Do You Know

that you can purchase a very appropriate gift for your school—a gift that will perpetuate the memory of the class of '47 for as little as $3.60?

Our "School Gift Service"

catalog contains pictures and full descriptions with prices on more than 300 items which have been selected for their suitability as class gifts and which you can purchase at a saving at prices ranging from $1.50 up.

Write for Free Catalog Today

You will be pleased with the up-to-date suggestions offered thru this service.

SCHOOL GIFT SERVICE

4925 GLENDALE KANSAS CITY

DEMAND MORE THAN PRICE IN YOUR
CAP AND GOWN

Sample gladly sent upon request

Address

CAPS *and* GOWNS

615 Wyandotte

Kansas City

The HF Group
Indiana Plant
102224 C 11 00
7/27/2007